

**CERTIFIED LAND CORNER RECORDATION**

DESCRIPTION OF CORNER EVIDENCE FOUND, AND ORIGINAL RECORD (If known)

Found 12"x10"x8" gray stone at north side of fence corner post.

DESCRIPTION OF MONUMENT AND ACCESSORIES ESTABLISHED  
TO PERPETUATE THE ORIGINAL LOCATION OF THIS CORNER:

Set spike in fence post to north and to  
west of stone. See sketch below.

SKETCH, WITH COURSE AND DISTANCE TO ADJACENT CORNER IF DETERMINED IN THIS SURVEY.  
(May Sketch or Paste Reproduction on Reverse Side.)

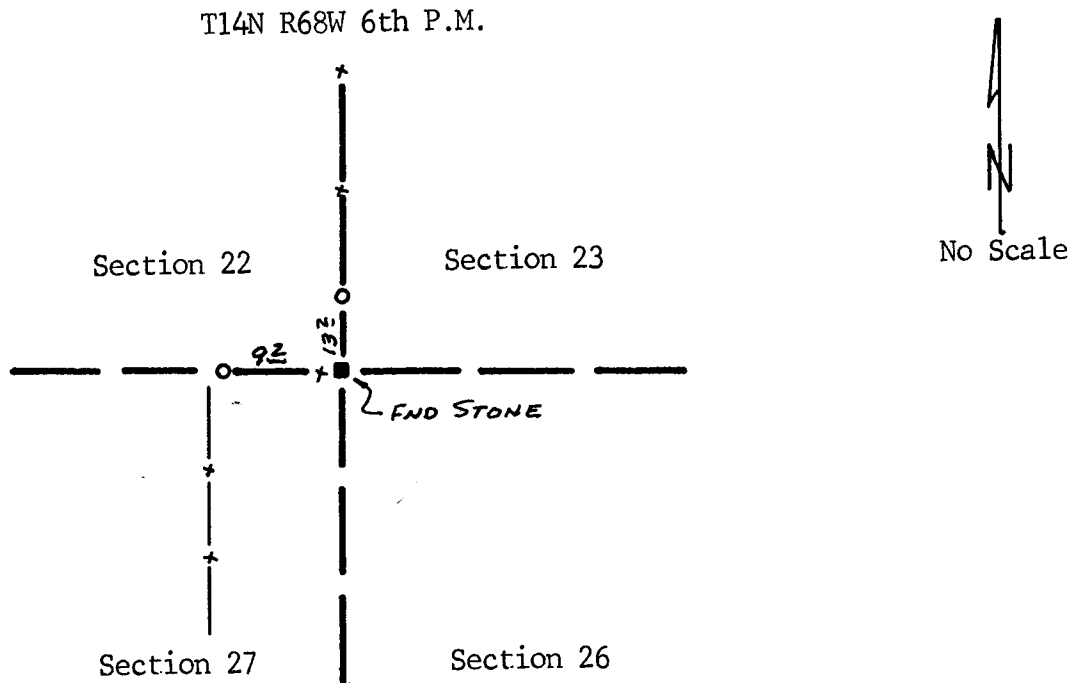

I, Albert L. Scott certify that I have carefully performed or reviewed the work done on the diagrammed corner as reported on this recordation form and approve the same.

*Albert L. Scott*  
Signature of Surveyor

L.S. 2573  
Registration No.

STATE OF WYOMING,  
Office of Clerk and Recorder,  
County of \_\_\_\_\_

**567544**

This "corner record" was filed for record on the \_\_\_\_\_ day of FEB 12 1980, 19\_\_\_\_, was noted on the cross-index plat and is assigned page No. \_\_\_\_\_, in book No. \_\_\_\_\_.

*James C. Whitehead*  
County Official

Cross Index No. _____	R17	T. _____	14N	R. _____	68W	Mer.
_____	T. _____	R. _____	_____	Mer.	_____	Mer.
_____	T. _____	R. _____	_____	Mer.	_____	Mer.
_____	T. _____	R. _____	_____	Mer.	_____	Mer.
_____	T. _____	R. _____	_____	Mer.	_____	Mer.
_____	T. _____	R. _____	_____	Mer.	_____	Mer.
_____	T. _____	R. _____	_____	Mer.	_____	Mer.